



Rock Creek Main Interceptor (RCMI) High Priority Repair – ANC 2A Update

June 17th, 2026

- 💧 Project Background
- 💧 Project Schedule
- 💧 How to stay Informed
- 💧 Questions

Project Background



Project Background

Rock Creek Main Interceptor (RCMI)

- 100-year-old major sewer line running next to Rock Creek
- Carries 100 million gallons of wastewater a day from the MD/DC border through the District
- Routine inspections identified major structural issues and the need for high-priority repairs
- Why now?** Failure of this interceptor could result in an impact to environmental and public health, including Rock Creek

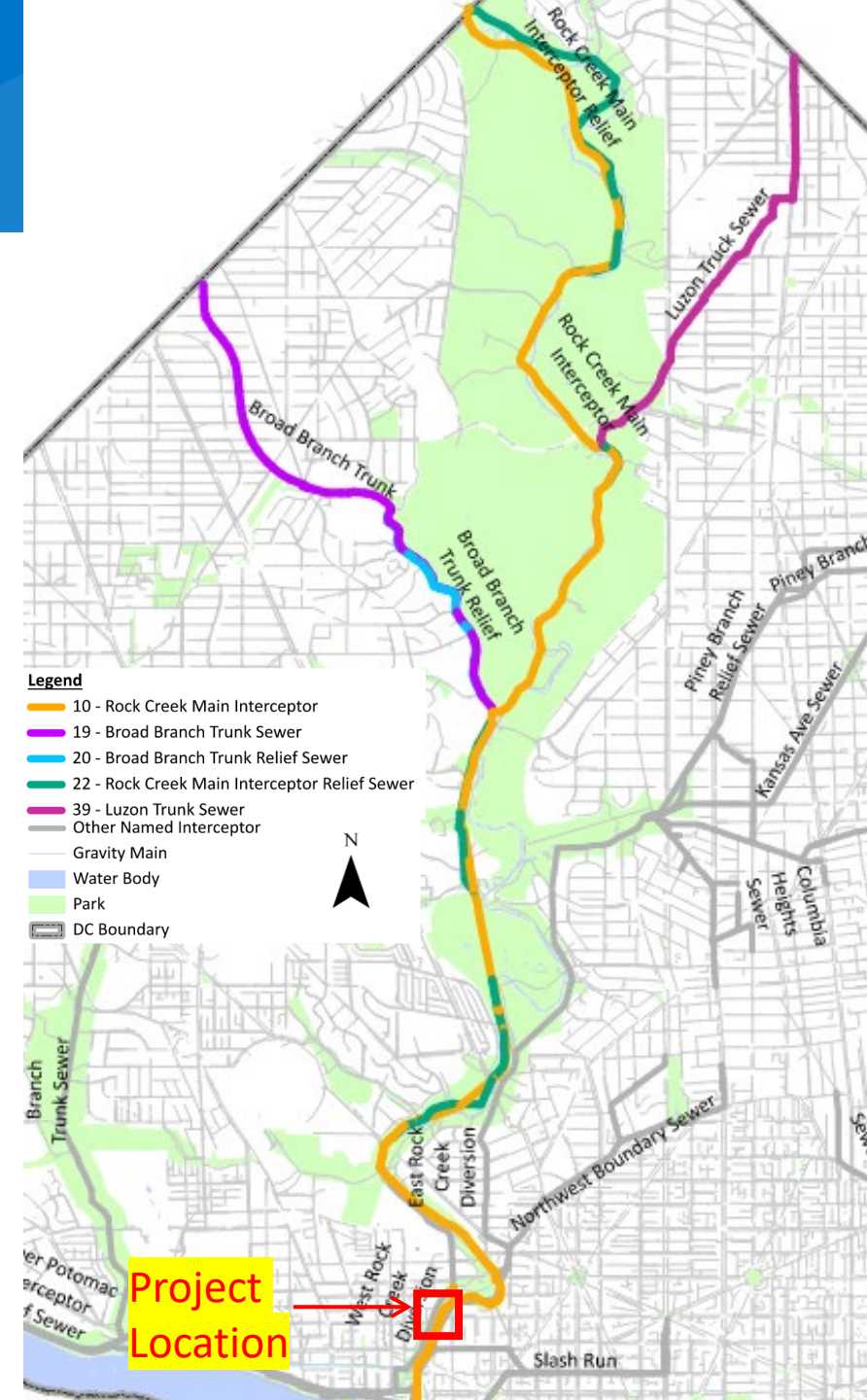



RCMI Project Background – Pipe Condition



*Cracked Brick Pipe Crown / Missing Bricks
(P-217-081-373-915)*



*Exposed Reinforcement/Rebar
(P-218-084-869-929)*



*Water Intrusion/Infiltration
(P-217-082-933-620)*



*Exposed Reinforcement/Rebar
(P-219-085-768-869)*



*Missing Bricks and Mortar
(P-217-081-373-915)*



*Previous Repair Corroding
(P-217-079-070-494)*

Project Schedule



Pipeline Rehabilitation Anticipated Schedule

Upcoming Project Schedule

Activity	Anticipated Schedule*
Structure Repairs and Flow Diversion Preparation	Fall 2025 to Spring 2026
Pipe Preparation and Rehabilitation Design	Spring 2026 to Summer 2026
Mobilization / Staging Area	Early/Mid July 2026 to early August 2026
Pipe Rehabilitation	Summer 2026 to Summer 2027

**Work is dependent on weather*

Ongoing Outreach and Updates

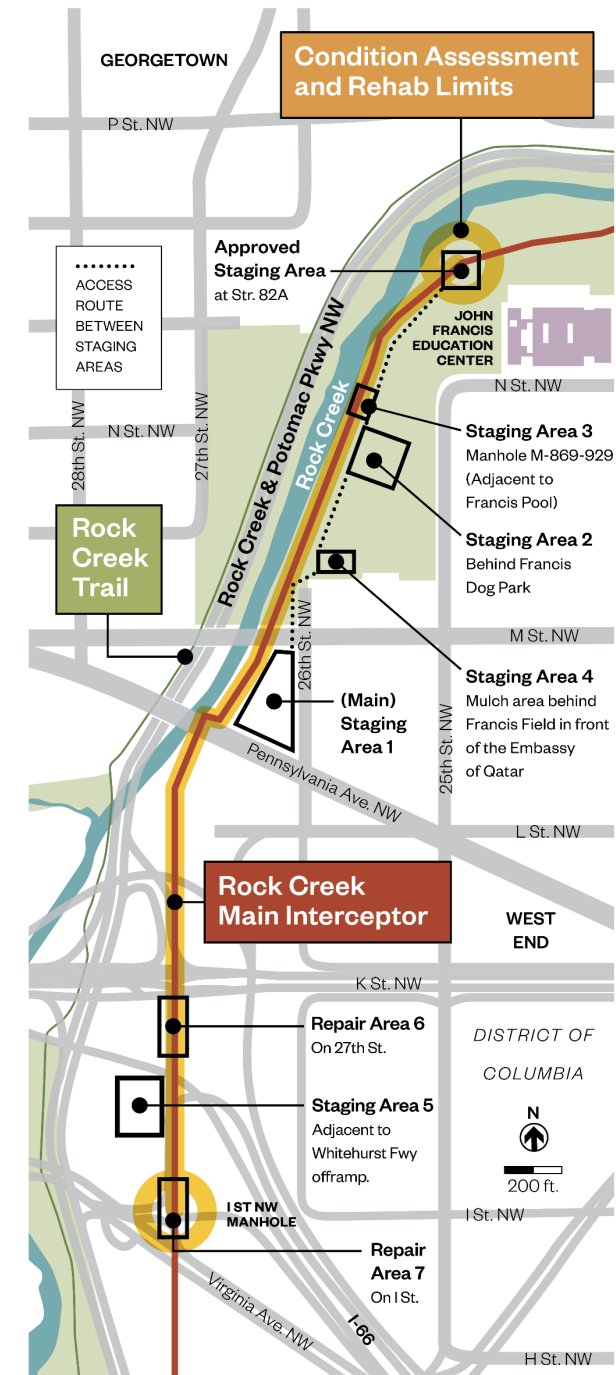



Staging Areas

Main Staging Area 1 at Penn. Ave NW and 26th St

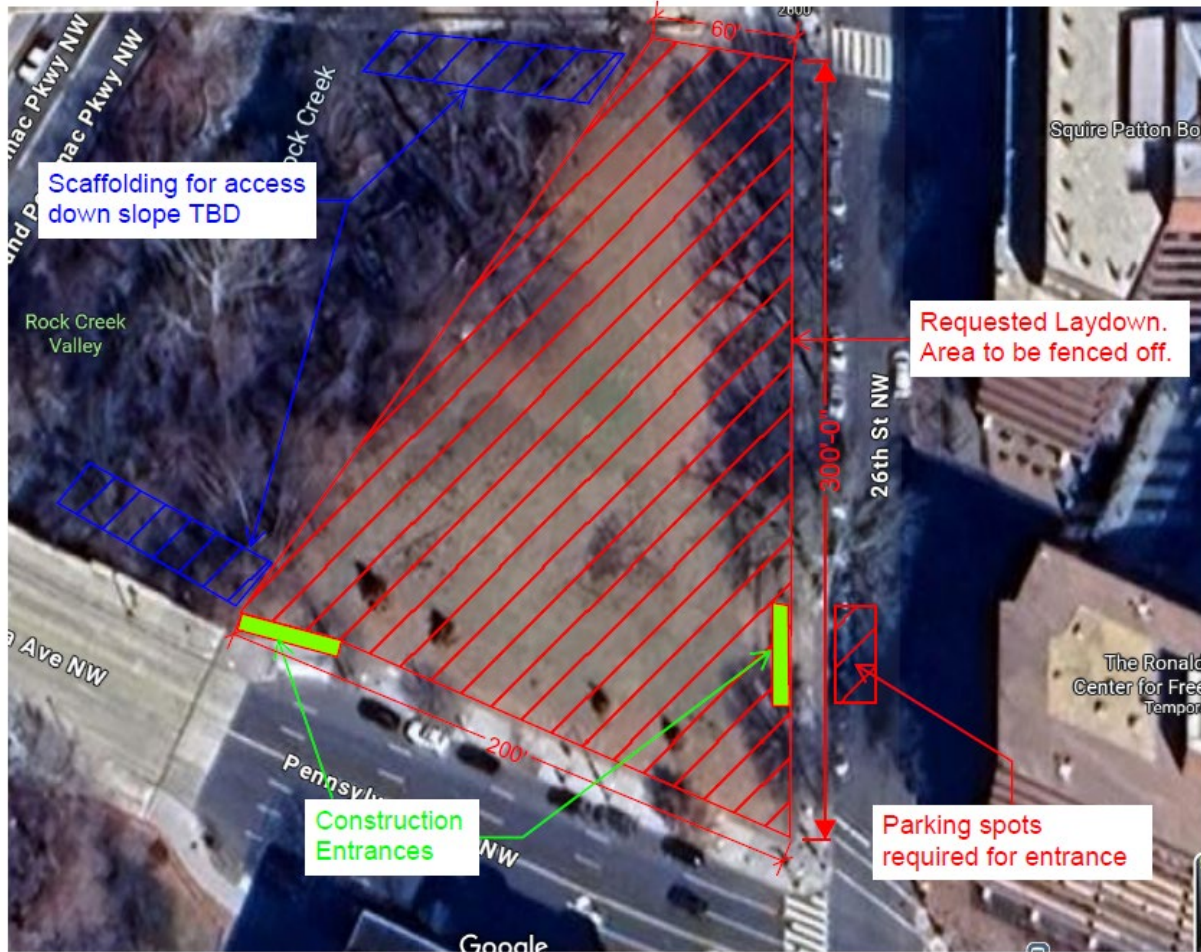

*Sidewalks should be unaffected unless vehicle is entering/exiting laydown area

Condition Assessment and Rehab Limits

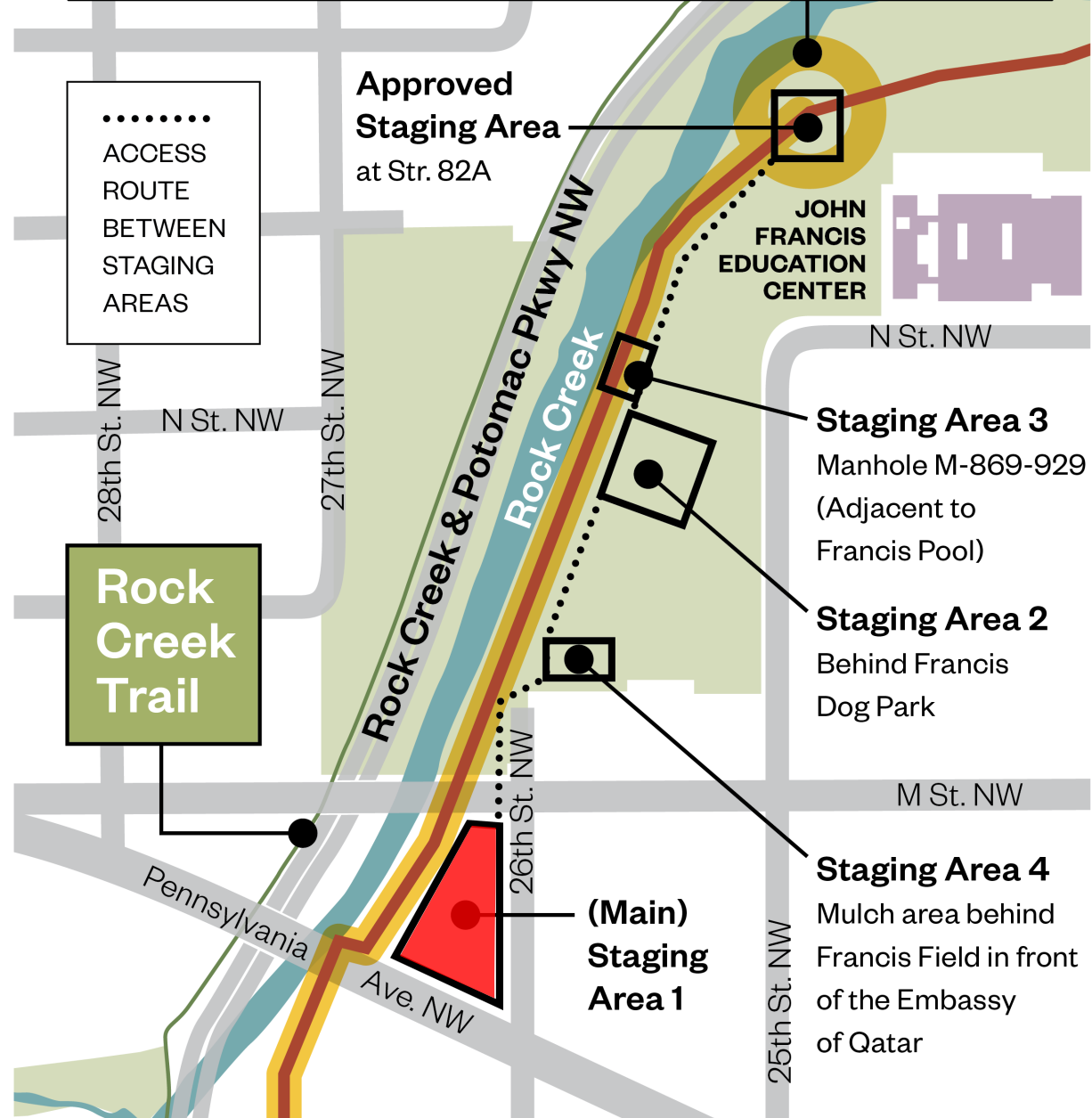

Secondary Staging Area 4 behind Francis field.



Staging Area behind John Francis Field. Staging area would be on the outside of the fence and be on the mulch/grassy area.

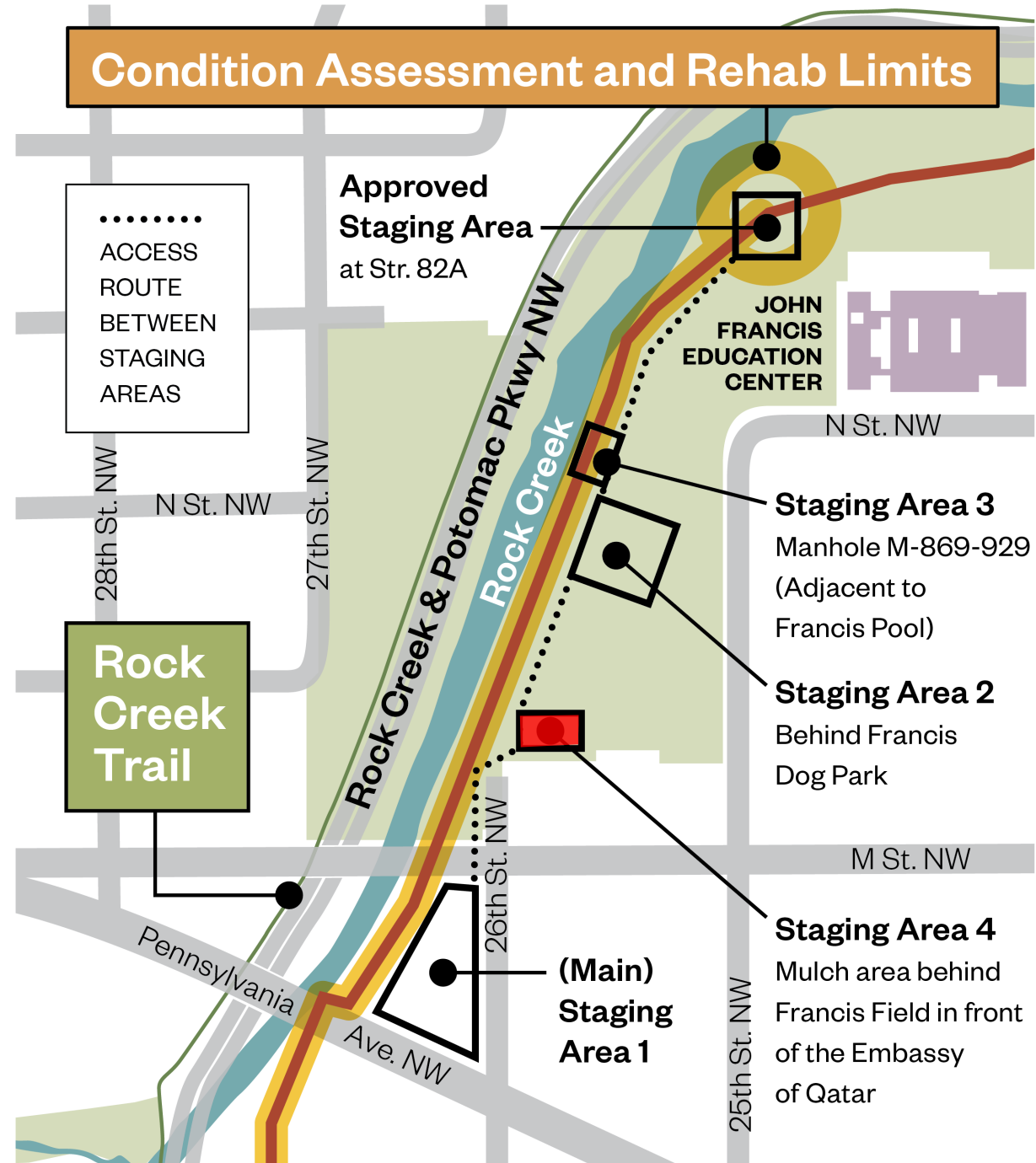



Staging Areas

Secondary Staging Area 2

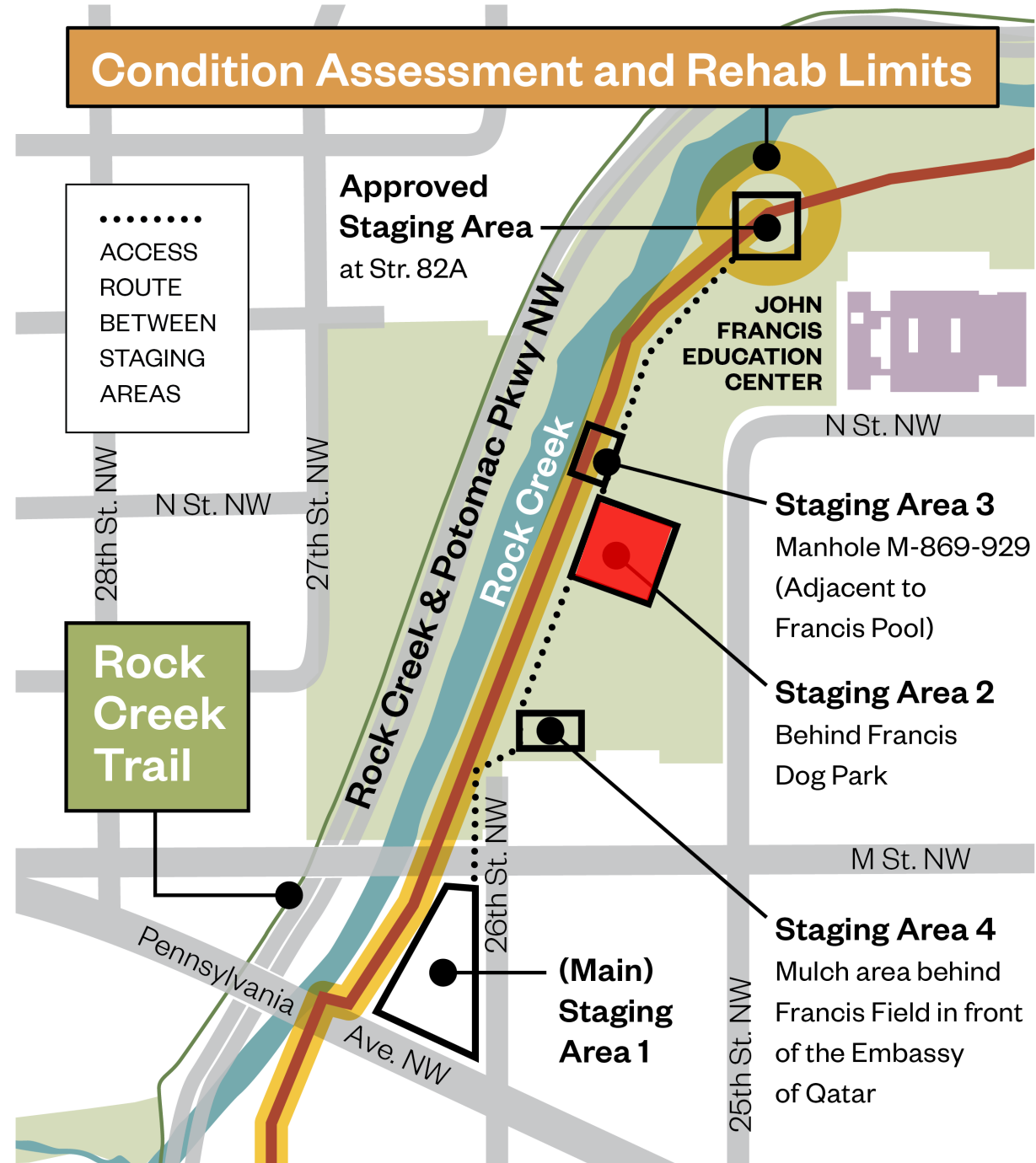



Staging Areas

Repair Area 6 on 27th St

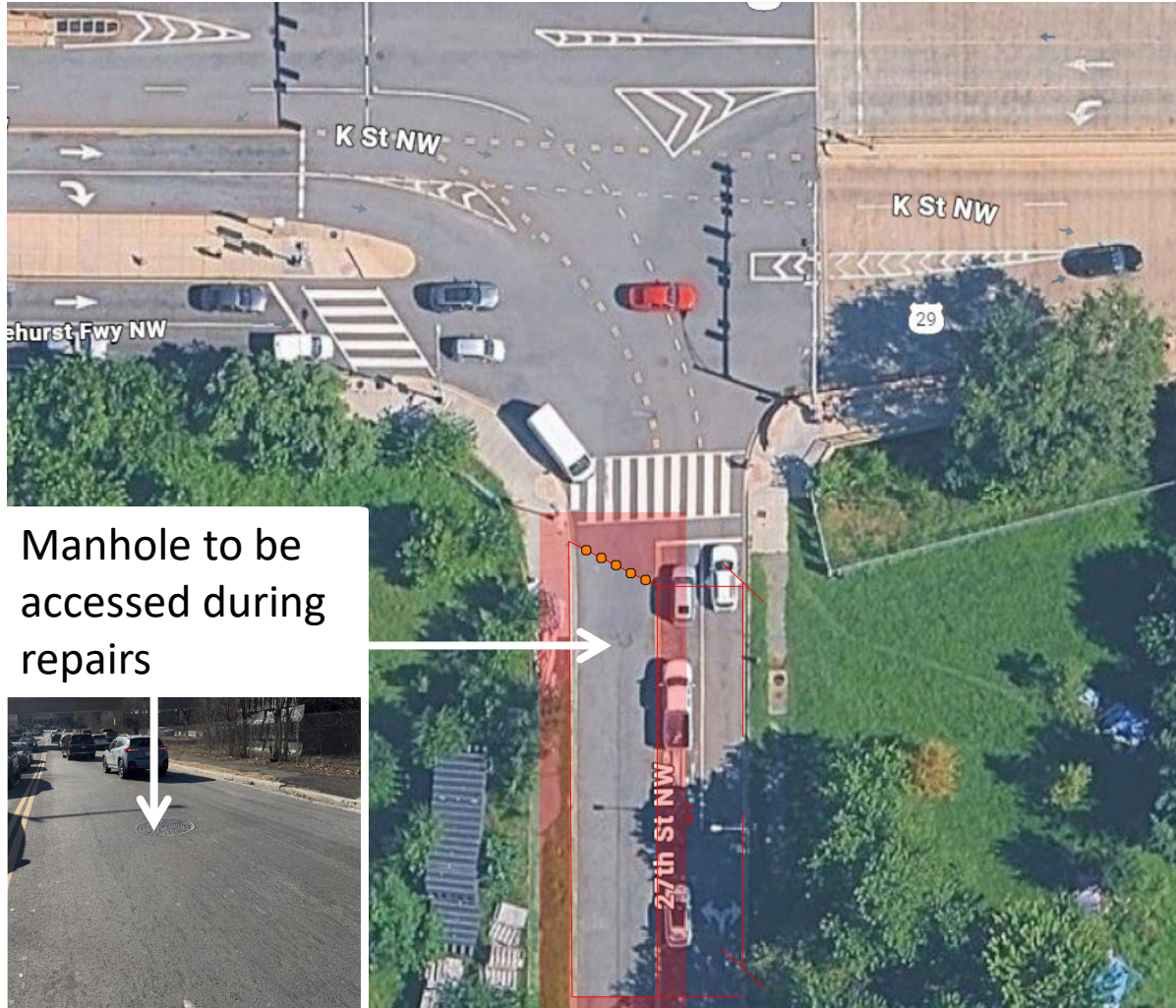

Manhole to be accessed during repairs





Staging Areas

Secondary Staging Area 5 adjacent to "Slot" and next to bridge

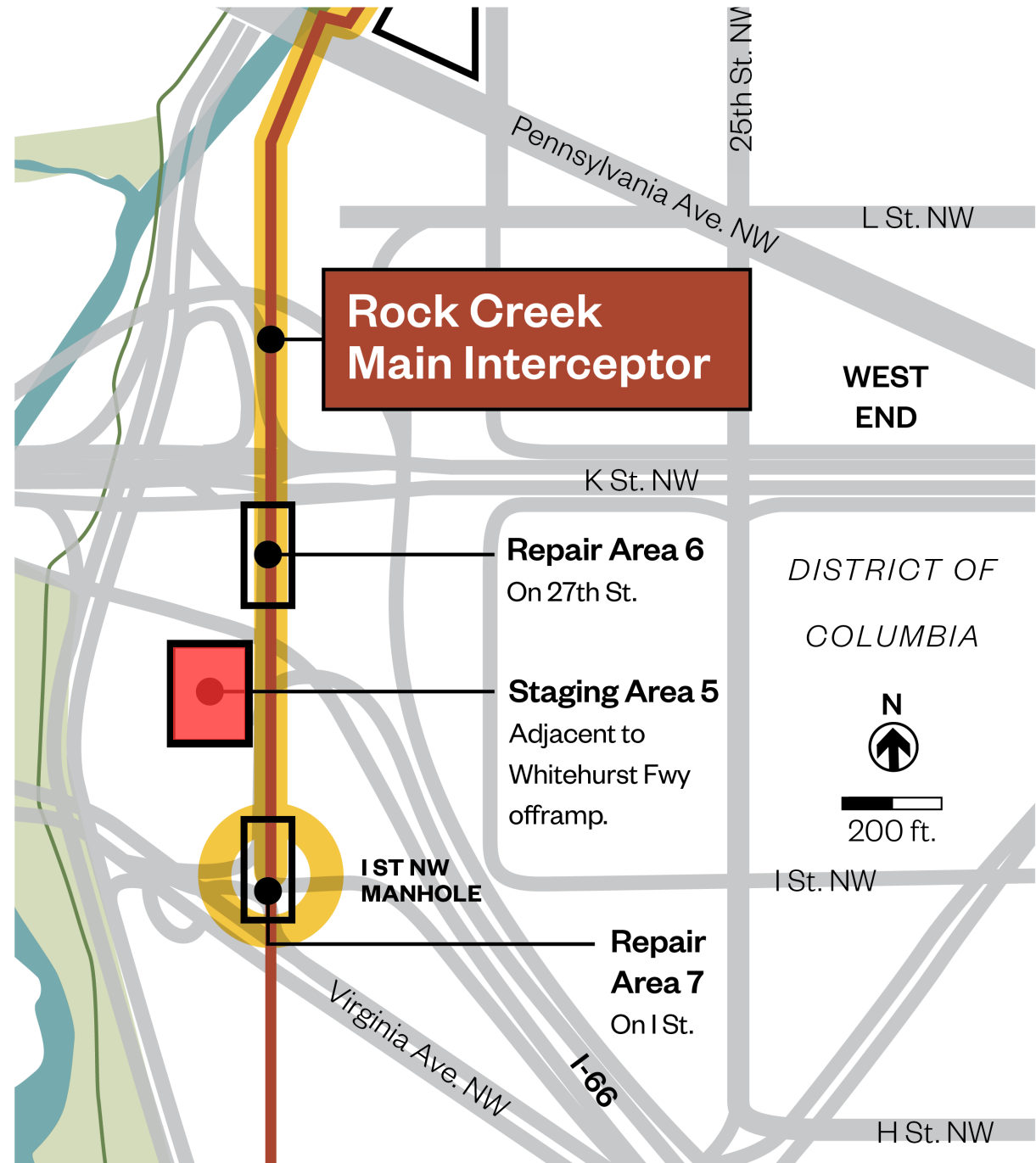



Staging Areas

Repair Area 7 on I St

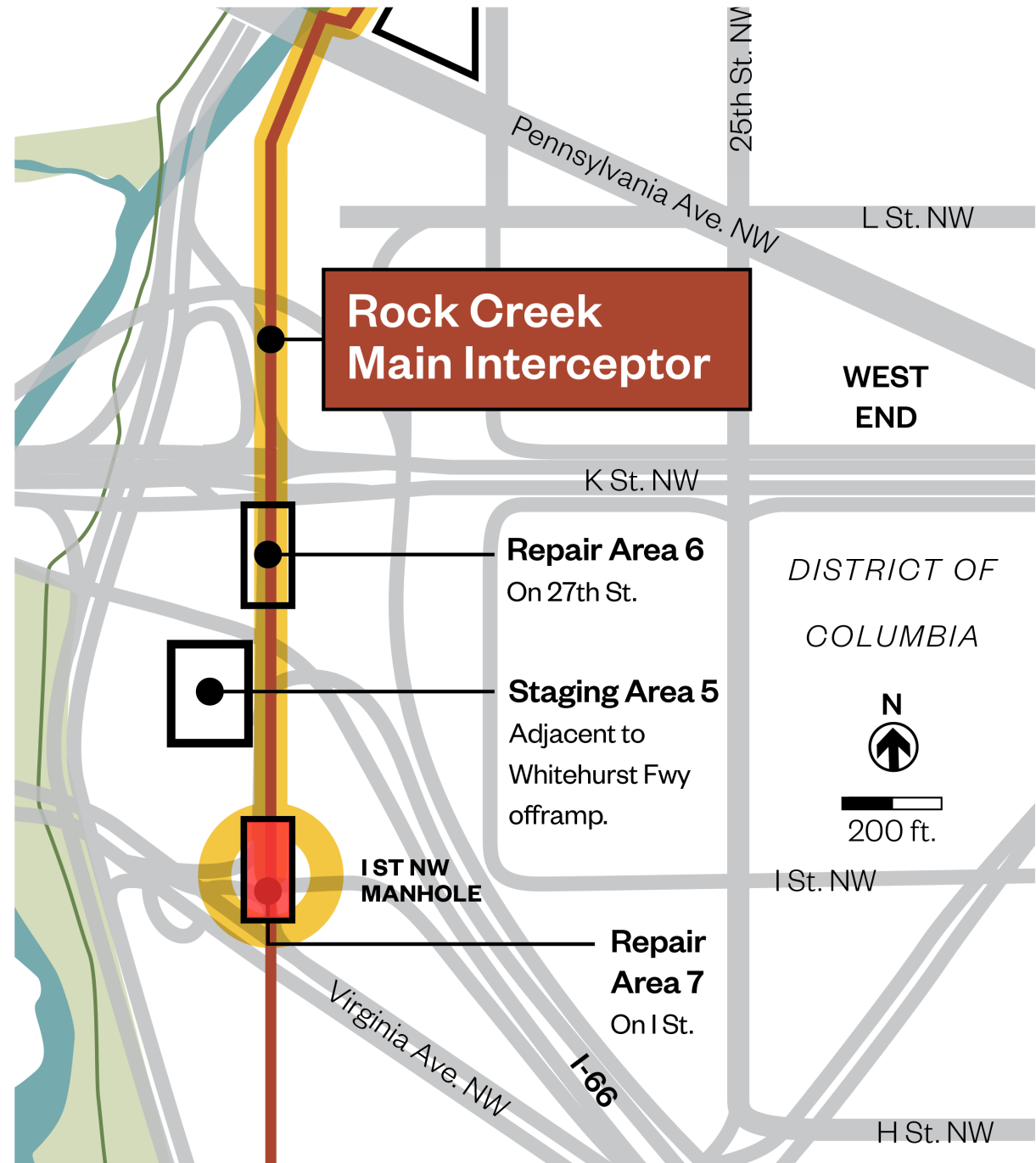

- 💧 Please adhere to posted DDOT “No-Parking” zones near/at the job sites.
- 💧 DC Water remains committed to minimizing disruptions during construction.
- 💧 DC Water's drinking water system is not impacted by this project.
- 💧 Typical work hours: Monday-Saturday 7 AM to 7 PM.
- 💧 The contractor may need to work Sundays, nights, or weekends due to certain construction activities and inclement weather.
- 💧 On occasion, the contractor may need to work Sundays, nights, or on weekends, depending upon certain construction activities and inclement weather.
- 💧 Project information will be regularly updated on the [DC Water website](#).

How to Stay Informed

💧 Yonas Kidanemariam
Yonas.Kidanemariam@dcwater.com
202-787-4059

💧 Susaye Douglas
Susaye.Douglas@dcwater.com
202-787-4791

💧 Kenny Platt
Kplatt@structural.net
410-570-2974



*Rock Creek Main Interceptor Project
Georgetown & West End Neighborhoods
ANC 2A & 2E*



Questions?
