



وزارة الخارجية  
MINISTRY OF FOREIGN AFFAIRS



RENOVATIONS OF THE  
**EMBASSY OF THE KINGDOM OF  
SAUDI ARABIA**  
WASHINGTON DC

601 NEW HAMPSHIRE AVENUE, NW  
WASHINGTON, DC

ADVISORY NEIGHBORHOOD COMMISSION 2A  
GOVERNMENT OF THE DISTRICT OF COLUMBIA

MAY 20, 2026

h+k

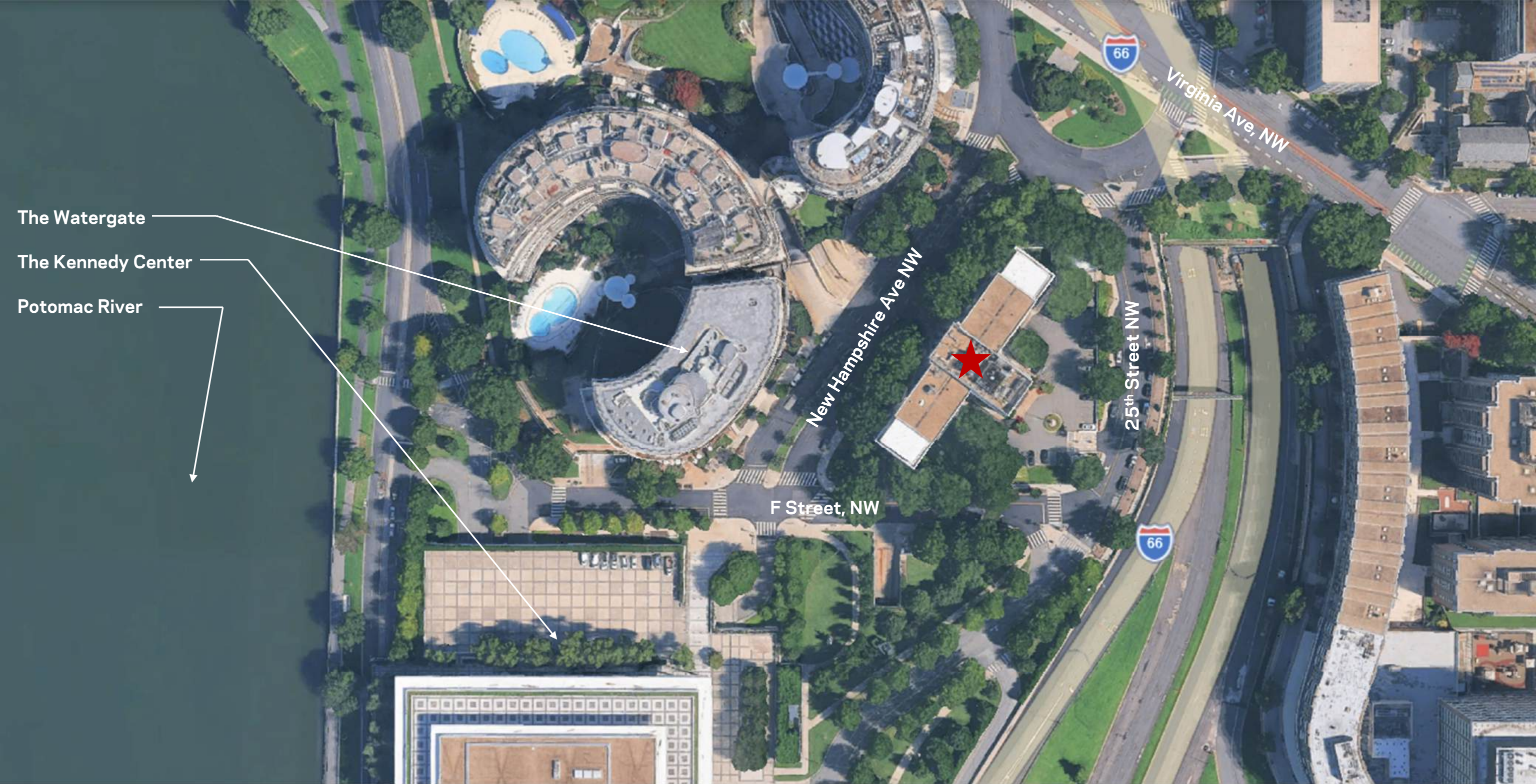

The Watergate

The Kennedy Center

Potomac River

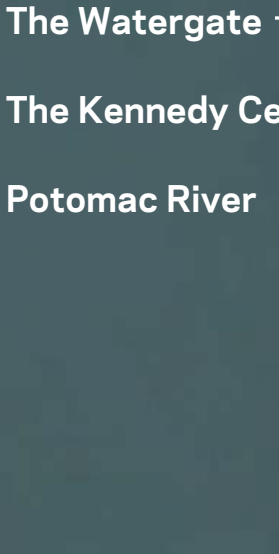

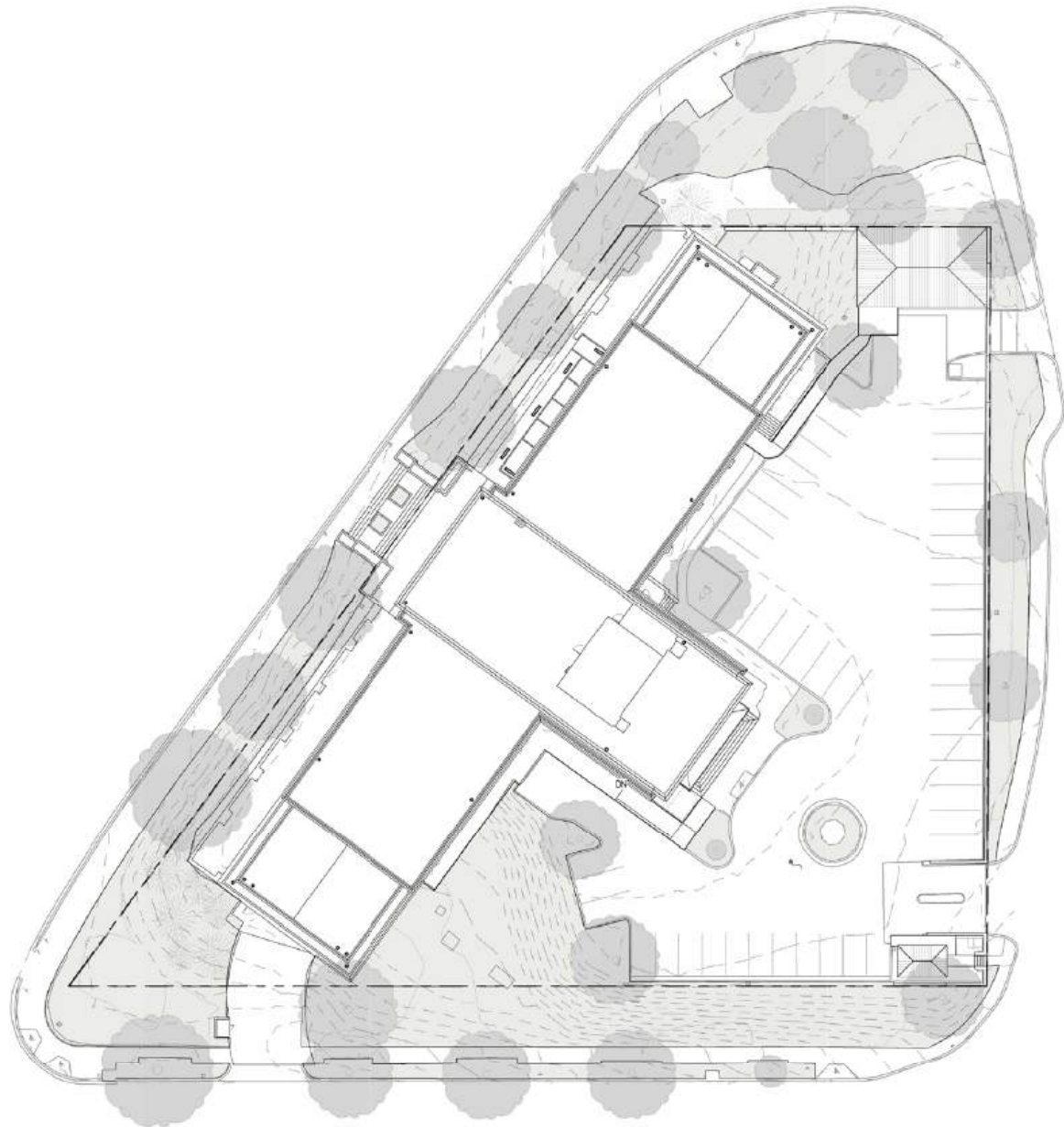

2 SITE PLAN - EXISTING  
REFER TO THE GRAPHIC SCALE

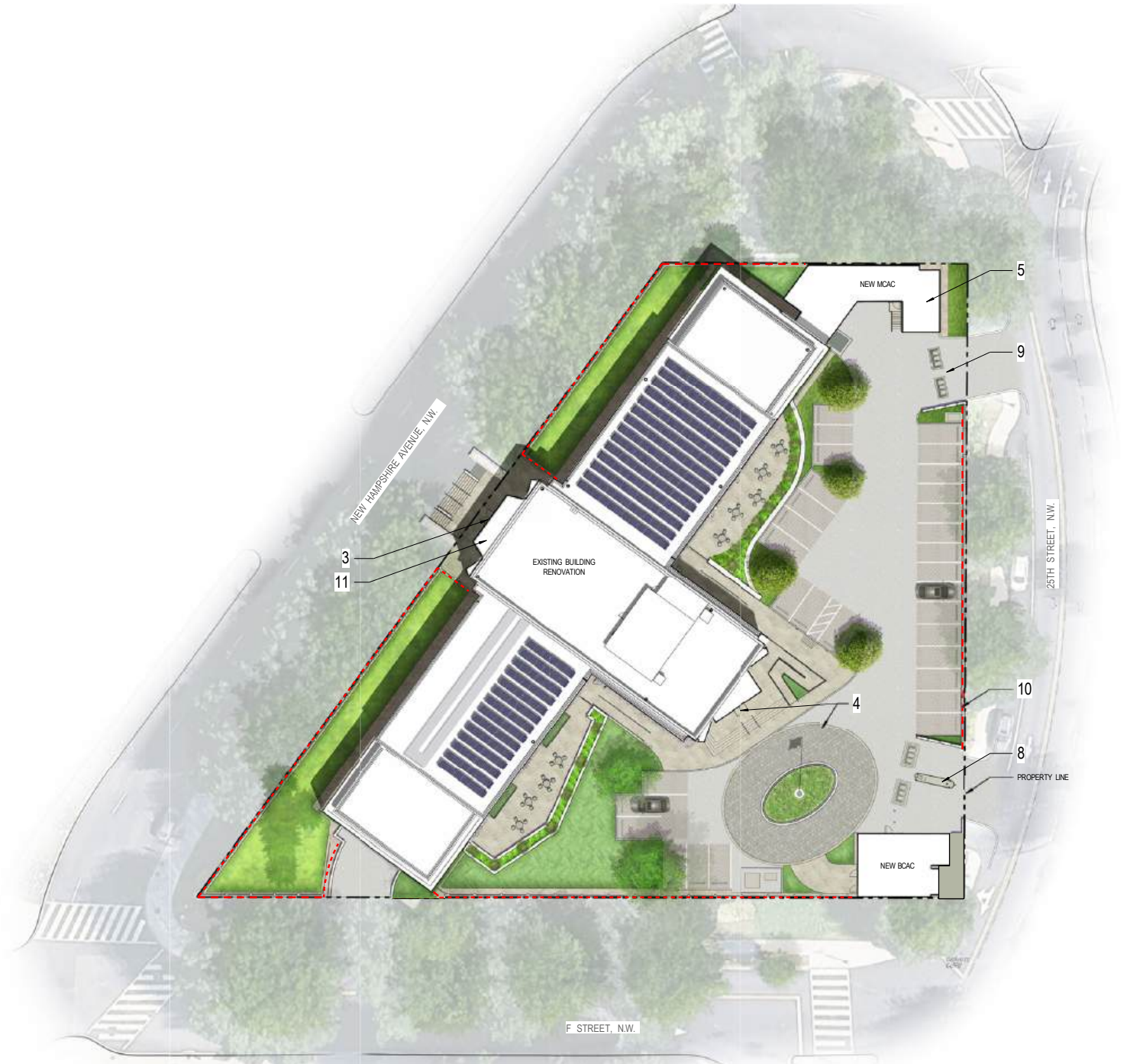

1 SITE PLAN - NEW  
REFER TO THE GRAPHIC SCALE



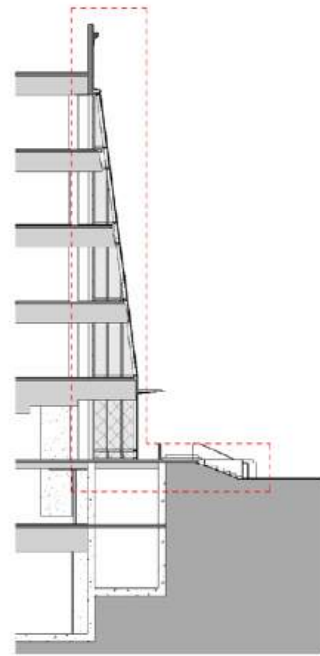

WALL SECTION - WEST ENTRY - PROPOSED  
REFER TO THE GRAPHIC SCALE



WEST ELEVATION / NEW HAMPSHIRE - PROPOSED

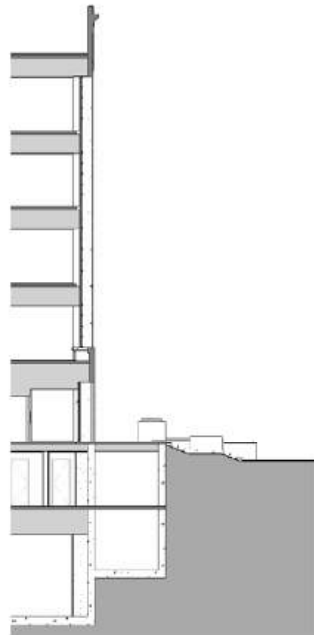

WALL SECTION - WEST ENTRY - EXISTING  
REFER TO THE GRAPHIC SCALE

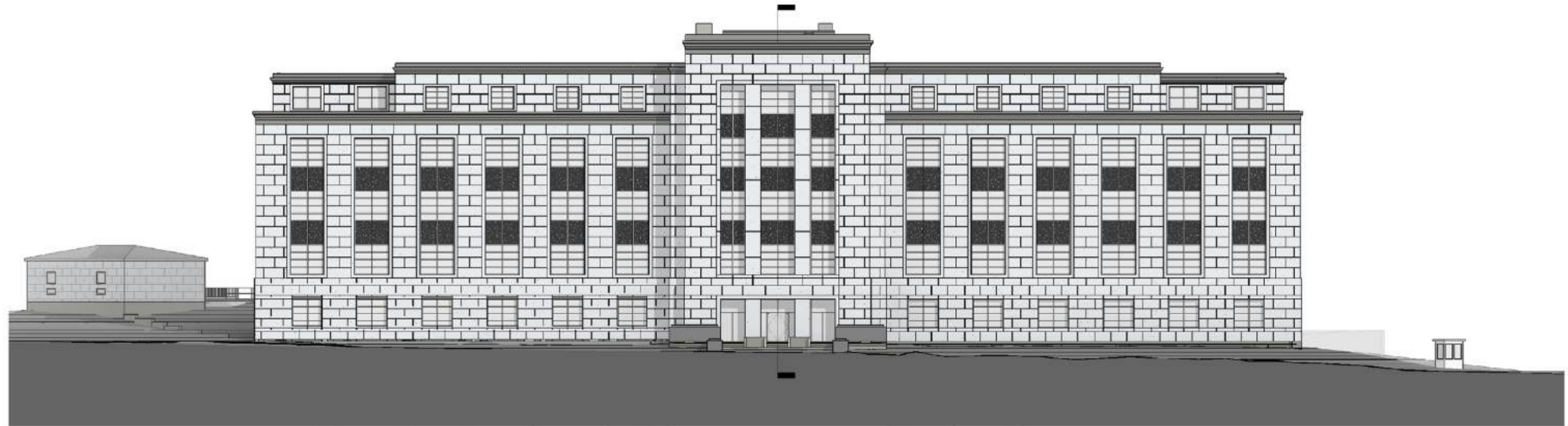

WEST ELEVATION / NEW HAMPSHIRE - EXISTING



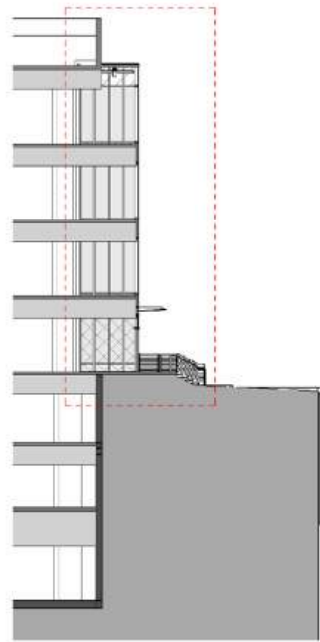

WALL SECTION - ENTRY EAST - PROPOSED

REFER TO THE GRAPHIC SCALE



EAST ELEVATION / 25TH STREET- PROPOSED

REFER TO THE GRAPHIC SCALE

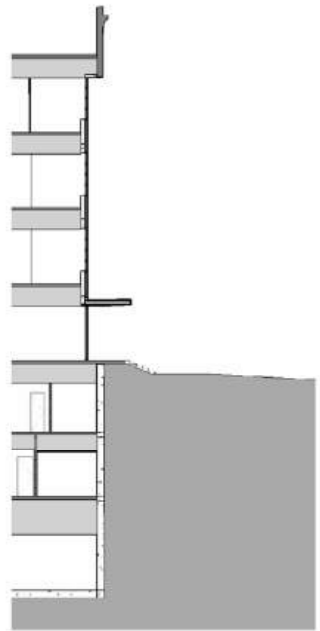

WALL SECTION - ENTRY EAST - EXISTING

REFER TO THE GRAPHIC SCALE



EAST ELEVATION / 25TH STREET- EXISTING

REFER TO THE GRAPHIC SCALE





NORTH ELEVATION - PROPOSED



NORTH ELEVATION - EXISTING

REFER TO THE GRAPHIC SCALE





SOUTH ELEVATION / F STREET - PROPOSED

REFER TO THE GRAPHIC SCALE



SOUTH ELEVATION / F STREET - EXISTING

REFER TO THE GRAPHIC SCALE







**EXTERIOR FACADE  
& ENTRANCES**  
3D VIEWS  
WEST



**EXTERIOR FACADE  
& ENTRANCES**  
3D VIEWS  
EAST

**EXTERIOR FACADE  
& ENTRANCES**  
3D VIEWS  
BIRD-EYE VIEW



EXTERIOR FACADE  
& ENTRANCES  
FACADE LIGHTING



# LANDSCAPE

## ILLUSTRATIVE CONCEPT PERIMETER FENCE

- Granite post type A
- Granite post type B
- ▲ Granite post type C

- Anti-climb fence - black, steel rails (Modified MOFA standard)
- Anti-climb fence on 18" knee wall (granite veneer)

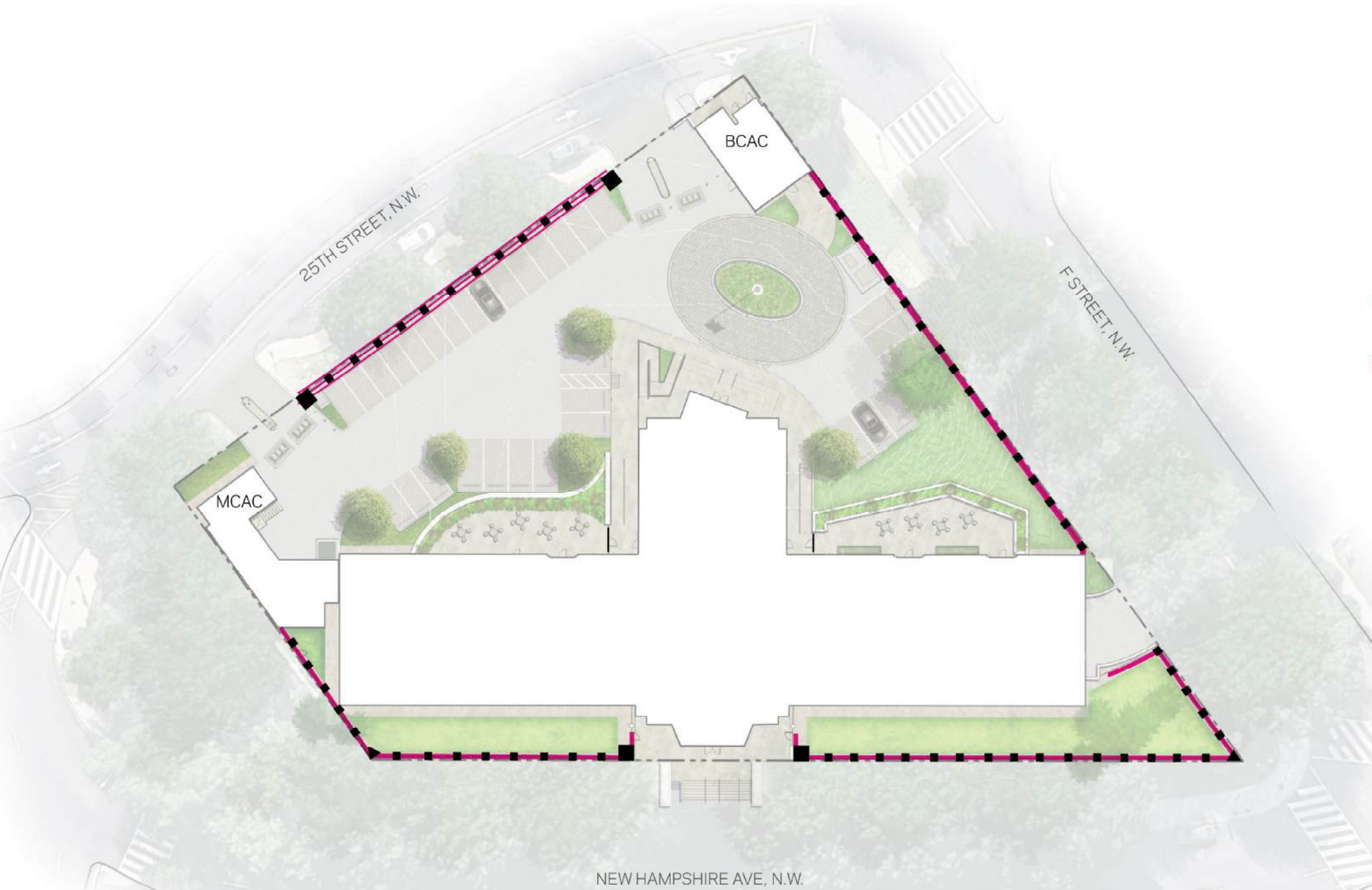

SITE SECURITY FENCE

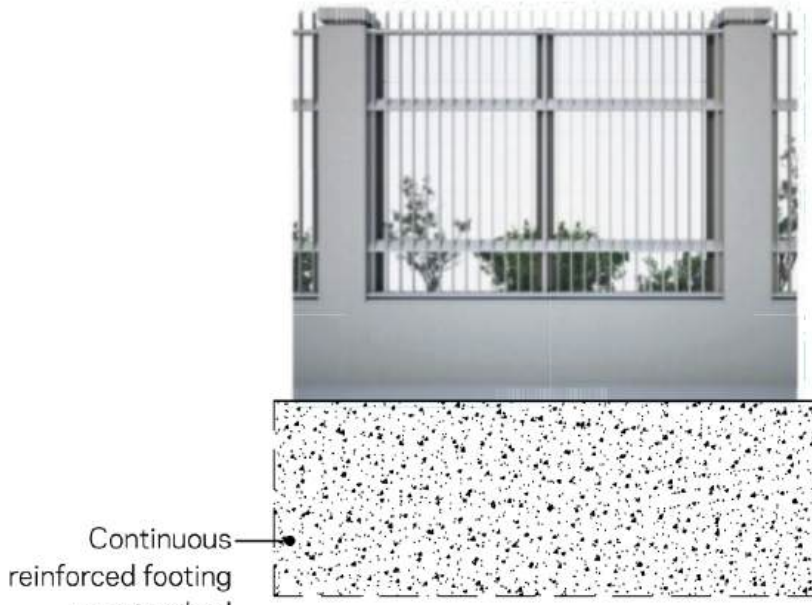

MOFA STANDARD FENCE

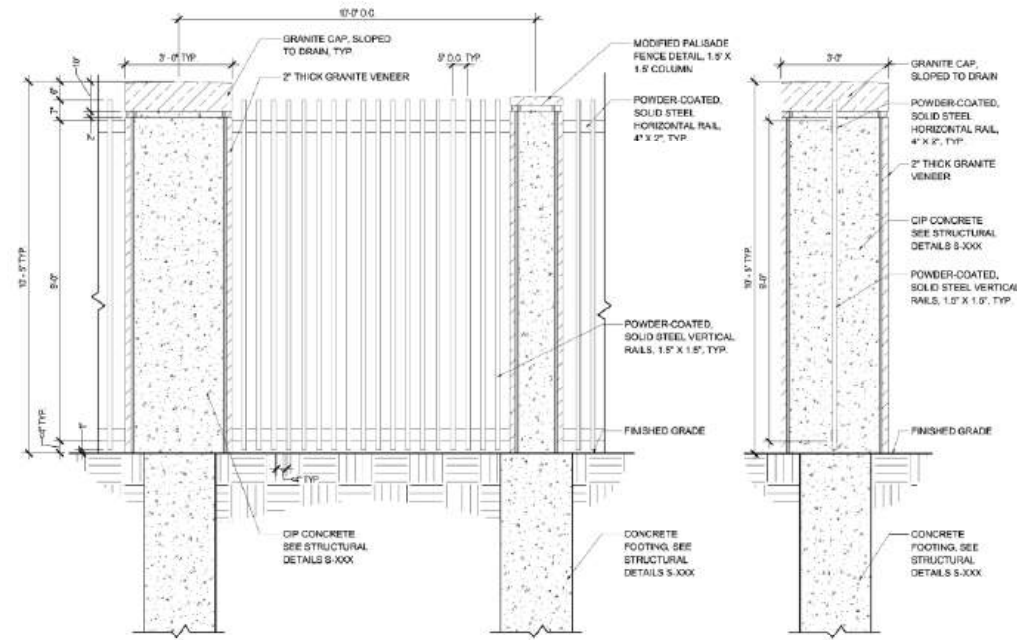

DETAIL - POST TYPE A

Continuous reinforced footing per standard

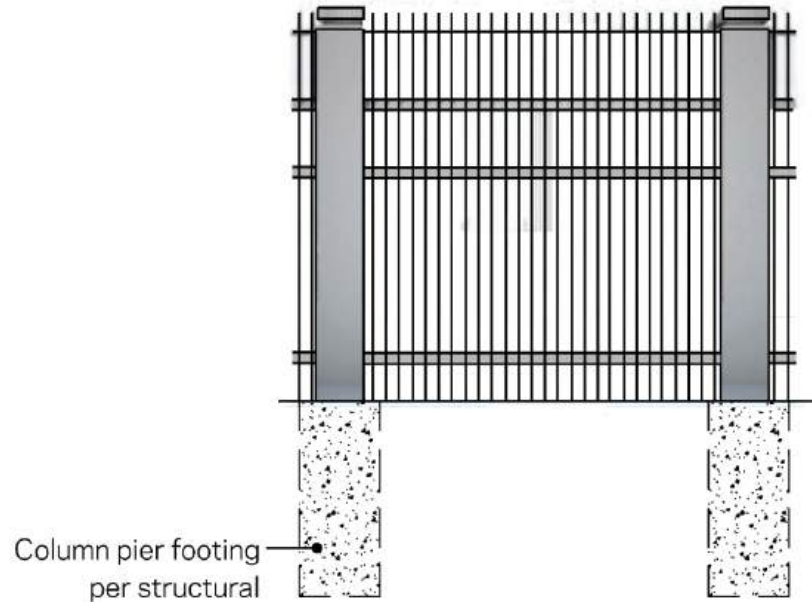

MODIFIED MOFA STANDARD FENCE

Column pier footing per structural engineer

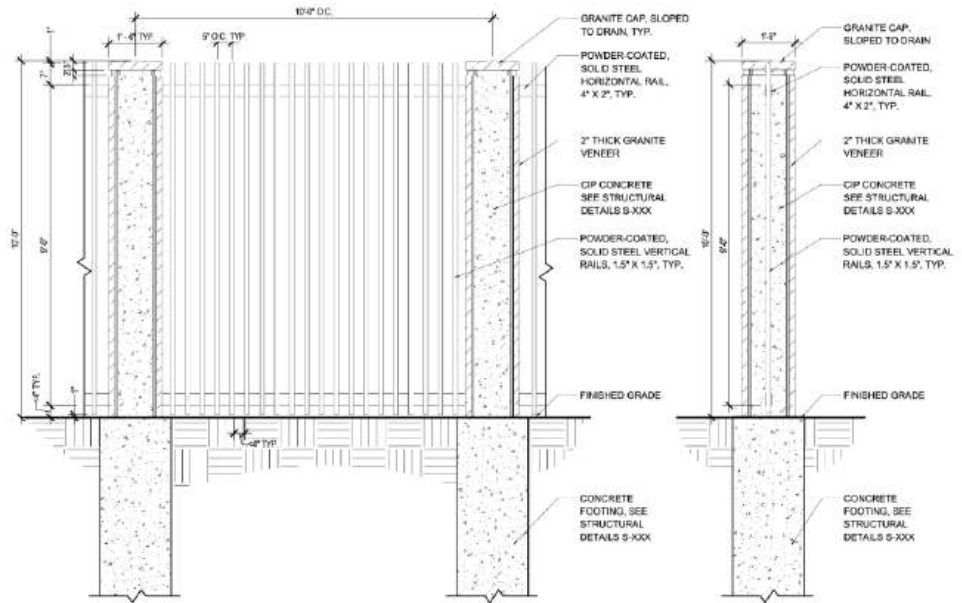

DETAIL - POST TYPE B

10 FT MODIFIED PALISADE FENCE

POSTS SPACING - 10 FT O.C.

ANTI-CLIMB



RENDERING

GRANITE VENEER POSTS WITH BLACK, POWDER-COATED, SOLID STEEL RAILS

ILLUSTRATIVE CONCEPT  
TREES & VEGETATION



Existing Heritage and Special trees along New Hampshire Ave.



Existing Heritage Tree

Existing Special Tree





New tree, typ.

Existing trees in poor condition;  
anticipate permit for removal

1. The Embassy is surrounded by DDOT Urban Forestry designated Heritage and Special Trees. These trees will require protection during construction, and an arborist should be retained to provide a full assessment of the trees for preservation and protection, based on the work proposed, and to prepare a tree protection plan in anticipation of future construction.
2. Protect and preserve existing trees to support the local ecosystem, mitigate heat island effects, and absorb stormwater, in addition to meeting DDOT Urban Forestry and Green Area Ratio requirements.
3. Remove invasive vines and plant species, such as English ivy, and refresh with a planting palette of native shrubs and groundcovers that provide ecosystem services.
4. Adopt a planting strategy to establish a cohesive, secure design integrated throughout the site. Installation of native or adapted plants will reduce the watering needs for any new plantings after establishment.

# PLANTING PLAN

## VEGETATIVE STRATEGY

-  Low shrub/groundcover mix
-  Low evergreen groundcover
-  Evergreen shrub massing (screening)
-  Annual or perennial color

-  Existing shade tree (R.O.W.)
-  Existing shade tree (on site)
-  Proposed shade tree (on site)
-  Existing Heritage Tree
-  Existing Special Tree
- 



**PLANT PALETTE**  
GROUNDCOVERS,  
TREES, AND SHRUBS

GROUNDCOVER MIX 3

SHADE TREES

GROUNDCOVER MIX 2 AND ANNUAL COLOR



GARDEN PLAZA AND DECK TERRACE

GROUNDCOVER MIX 1



GROUNDCOVER MIX 4

