



ROYAL EMBASSY OF SAUDI ARABIA WASHINGTON

# PROPOSED RENOVATIONS SUMMARY STATEMENT SUBMISSION TO WARD 2 - ANC 2A

TASK 1 - ROYAL EMBASSY OF SAUDI ARABIA  
IN WASHINGTON DC

23 MARCH 2026

Project Number: 24.14047.00

Building Name: Royal Embassy of Saudi Arabia  
in Washington DC

Building Address: 601 New Hampshire Ave, NW  
Washington, DC 20037

Client: Ministry of Foreign Affairs, KSA

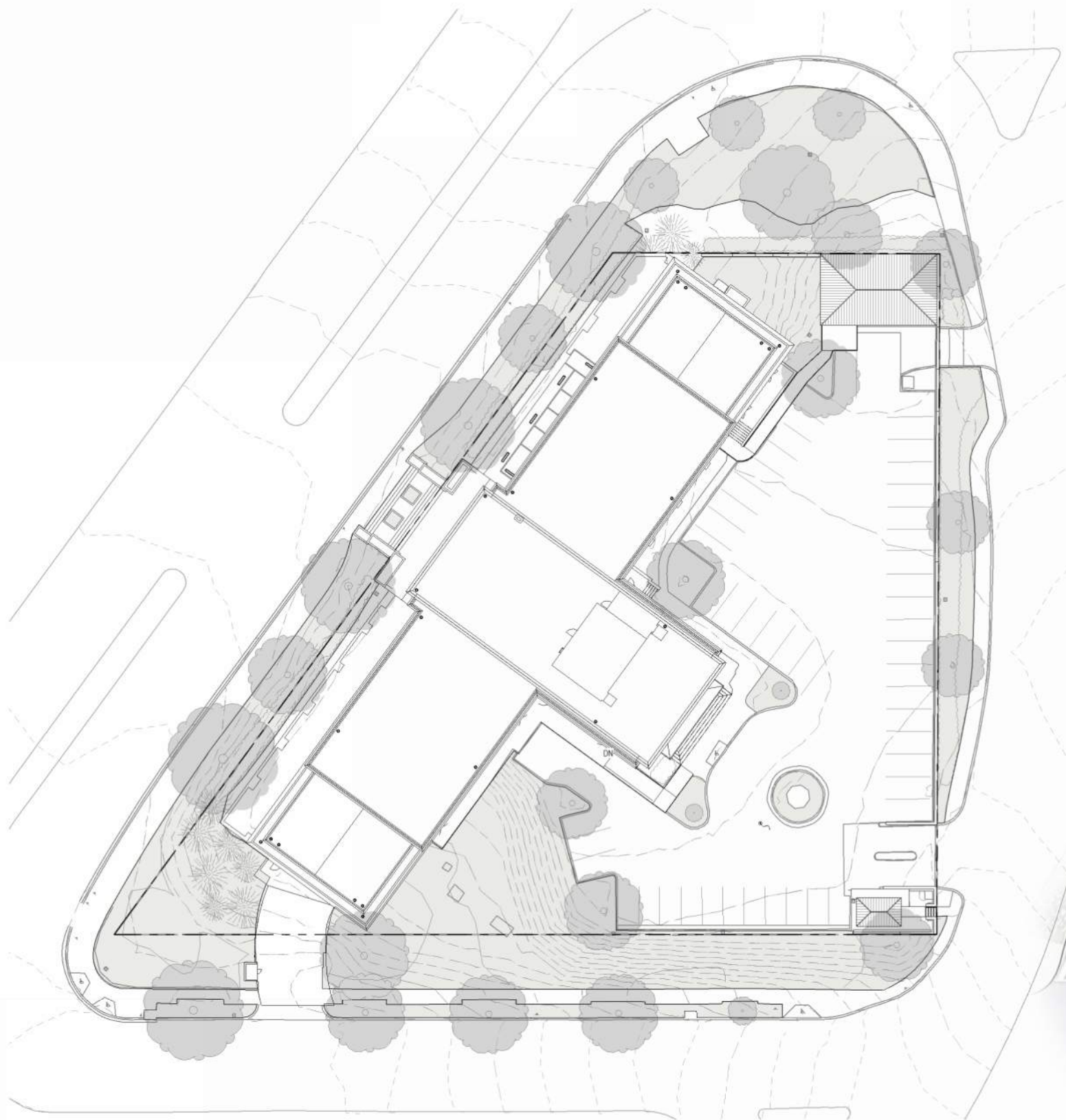

**2** SITE PLAN - EXISTING  
REFER TO THE GRAPHIC SCALE

- Architectural & Interior Renovations**
- Façade Upgrades and Modifications**
- 3. Enlarged entrance and security screening facilities at New Hampshire entrance
  - 4. Enlarged entrance and revised vehicle drop off and screening at 25th Street entrance
  - 5. Upgraded service entrance and mail screening
- Site Security and Access Developments**
- 8. Main visitor vehicle access and screening
  - 9. Delivery vehicle access and screening
  - 10. Site fencing
  - 11. Pedestrian access control at New Hampshire Avenue entrance



**1** SITE PLAN - NEW  
REFER TO THE GRAPHIC SCALE

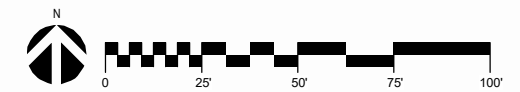

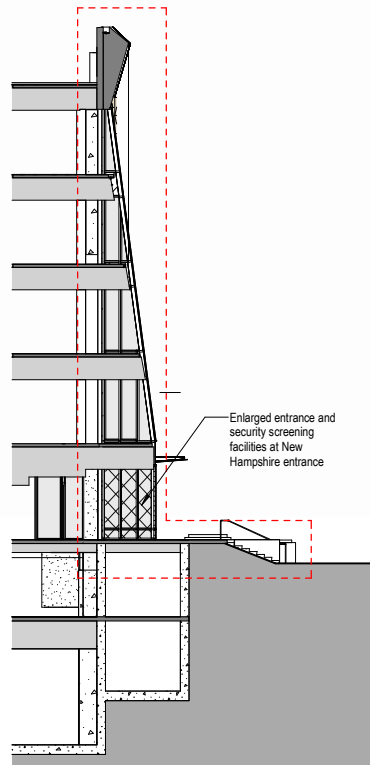

Enlarged entrance and security screening facilities at New Hampshire entrance

WALL SECTION - WEST ENTRY..

REFER TO THE GRAPHIC SCALE



WEST ELEVATION / NEW HAMPSHIRE - NEW

REFER TO THE GRAPHIC SCALE

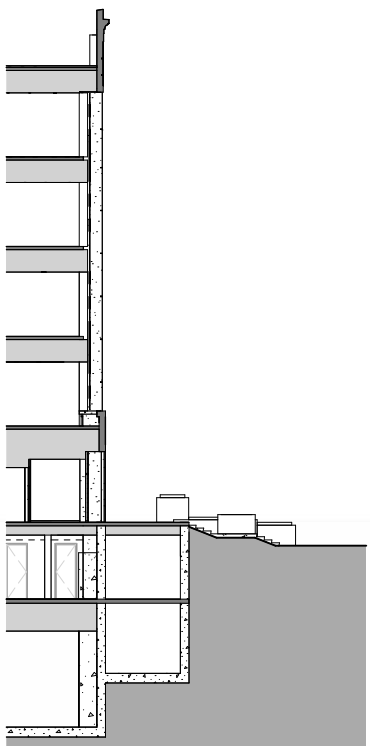

WALL SECTION - WEST ENTRY - EXISTING

REFER TO THE GRAPHIC SCALE

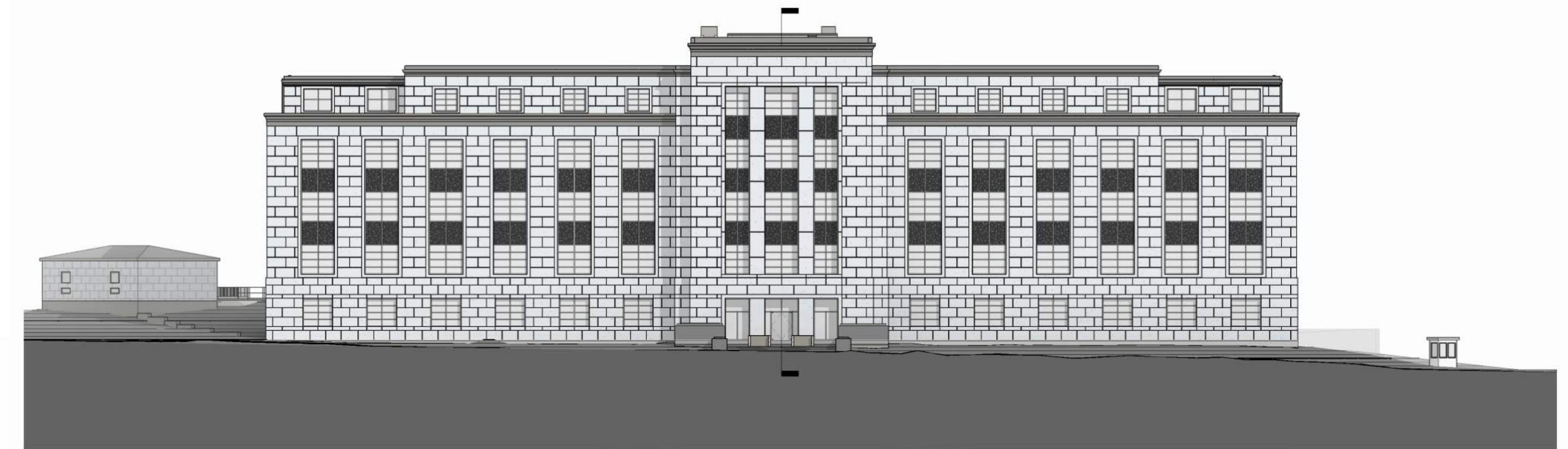

WEST ELEVATION / NEW HAMPSHIRE - EXISTING

REFER TO THE GRAPHIC SCALE



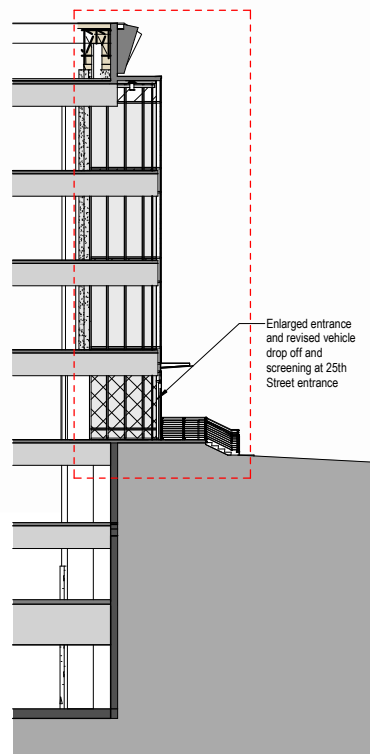

WALL SECTION - ENTRY EAST - NEW.  
REFER TO THE GRAPHIC SCALE



EAST ELEVATION / 25TH STREET- NEW  
REFER TO THE GRAPHIC SCALE

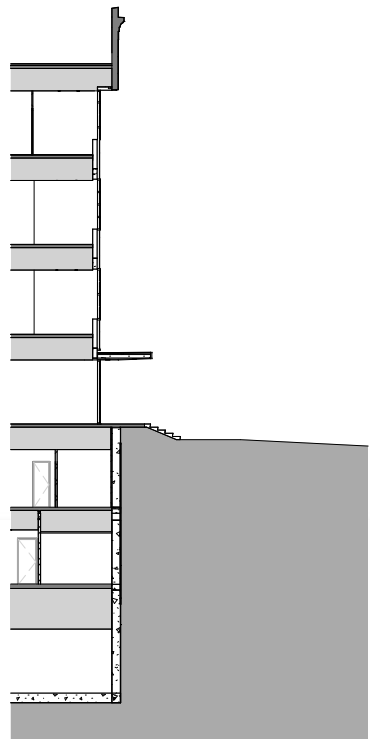

WALL SECTION - ENTRY EAST - EXISTING  
REFER TO THE GRAPHIC SCALE



EAST ELEVATION / 25TH STREET- EXISTING  
REFER TO THE GRAPHIC SCALE

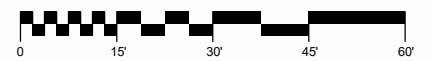



**NORTH ELEVATION - NEW**

REFER TO THE GRAPHIC SCALE



**NORTH ELEVATION - EXISTING**

REFER TO THE GRAPHIC SCALE

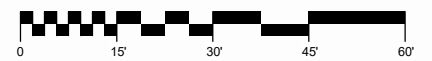



**SOUTH ELEVATION / F STREET - NEW**  
REFER TO THE GRAPHIC SCALE



**SOUTH ELEVATION / F STREET - EXISTING**  
REFER TO THE GRAPHIC SCALE

